

ENDURAMAXX WATER & CHEMICAL STORAGE TANKS AND CONTAINERS

PRODUCT CATALOGUE 2023



ENDURAMAXX[®]

FLUID MANAGEMENT INNOVATION

www.enduramaxx.co.uk

CONTENTS

Potable and Non-Potable Vertical Tanks	4-5
Water Tank Combinations	6
Filter Kits	7
Horizontal Transport Tanks	8-9
Slimline & Baffled Slimline Tanks	10
Static Tanks	11
CAT5 Information	12
CAT5 Tanks	13
Underground Tanks	14
Batch Tanks	15
Cone Tanks & Tanks with Frames - Closed Top	16
Cone Tanks & Tanks with Frames - Open Top	17
Industrial Water & Chemical Storage Tanks	18
Chemical Dosing Tanks & Bunds	19
Bulk Storage Fertiliser & Molasses Tanks	20
Bowers	21
Open Top Tanks	22
Parts and Accessories	23



WELCOME TO ENDURAMAXX

The UK'S leading manufacturer of rotationally moulded tanks and liquid storage containers.

From WRAS approved polymer drinking water and beverage storage tanks to bunded chemical storage solutions, we work within many industries across the UK offering a fast, easy, and supportive experience to a diverse customer base.

UNIQUE, ROBUST, TRIED AND PROVEN PRODUCTS

ISO 9001 accreditations ensure we can stand behind our unsurpassed quality and product guarantees offering clients total peace of mind when specifying, sourcing, and installing Enduramaxx products.

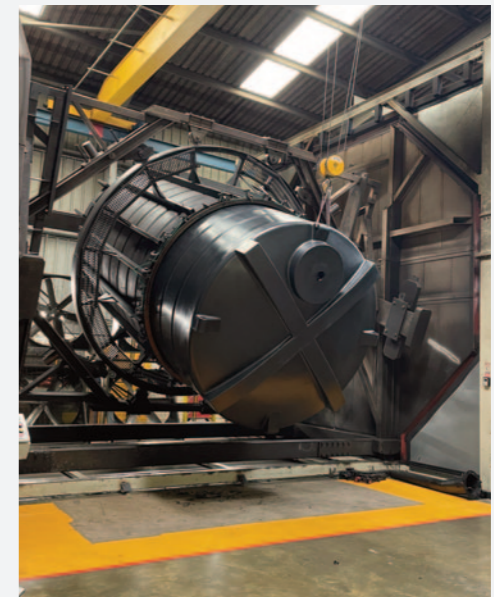

sales@enduramaxx.co.uk
01778 562810

All Enduramaxx tanks are manufactured solely in the UK and have a 10 year Guarantee.

Please note: Tank sizes quoted are subject to a +/- 3% variation. Terms and conditions are available online. ©Enduramaxx.

MADE IN BRITAIN

ENDURAMAXX[®]
FLUID MANAGEMENT INNOVATION

www.enduramaxx.co.uk



VERTICAL WATER STORAGE TANKS

POTABLE & NON-POTABLE

The UK's No.1 water storage tanks for drinking water and rainwater harvesting systems



40 SIZES
FIT ANYWHERE
150 TO 90,000 LITRES

Low profile tanks are perfect for water storage in stables and other low roof buildings



TANK RANGE 1.0 SG

COLOUR OPTIONS		BLACK / NATURAL / BOAT BLUE / DARK GREEN				
NON POTABLE CODES	POTABLE CODES	LITRES	OUTLET	LID (mm)	EMPTY WEIGHT	DIMENSIONS (mm)
17250101-Non-Pot	17250101-WRAS	150	1.5"	355	10	600 Dia x 700 H
17250301-Non-Pot	17250301-WRAS	300	1.5"	355	15	600 Dia x 1250 H
17250501-Non-Pot	17250501-WRAS	500	1.5"	355	20	700 Dia x 1480 H
17250701- Non-Pot	17250701-WRAS	720	1.5"	455	30	700 Dia x 2095 H
17250901-Non-Pot	17250901-WRAS	825	1.5"	355	35	900 Dia x 1500 H
17210301	17220301	1,000	1.5"	355	30	1400 Dia x 895 H
17251101-Non-Pot	17251101-WRAS	1,050	1.5"	355	35	900 Dia x 1850 H
17210501	17220501	1,250	1.5"	455	35	1200 Dia x 1245 H
17210601	17220601	1,500	1.5"	455	45	1200 Dia x 1665 H
17210801	17220801	2,000	1.5"	455	50	1200 Dia x 2005 H
17211001	17221001	2,500	1.5"	455	60	1400 Dia x 1845 H
17211101	17221101	3,000	2"	455	80	1400 Dia x 2205 H
17210701	17220701	3,000-LOW PROFILE	2"	620	80	1900 Dia x 1270 H
17210901	17220901	3,500	2"	620	75	1900 Dia x 1550 H
17211201	17221201	4,000	2"	620	95	1900 Dia x 1925 H
17211301	17221301	4,000	2"	620	95	1700 Dia x 2300 H
172114501	172214501	4,500	2"	620	95	1700 Dia x 2520 H
17211501	17221501	5,000	2"	620	120	1900 Dia x 2270 H
17210401	17220401	5,000-LOW PROFILE	2"	620	140	2600 Dia x 1370 H
17211601	17221601	6,000	2"	620	150	1900 Dia x 2635 H
17211701	17221701	7,000	2"	620	160	2450 Dia x 1865 H
17211901	17221901	7,500-LOW PROFILE	2"	620	180	2600 Dia x 1870 H
17212201	17222201	10,000	2"	620	190	2400 Dia x 2600 H
17212401	17222401	10,000	2"	620	240	1900 Dia x 3770 H
17212301	17222301	10,000-LOW PROFILE	2"	620	240	2600 Dia x 2290 H
17212601	17222601	12,000	2"	620	280	2400 Dia x 2970 H
17212501	17222501	12,500	2"	620	260	2600 Dia x 2900 H
17212901	17222901	15,000	2"	620	320	2400 Dia x 3720 H
17213201	17223201	15,000-LOW PROFILE	2"	620	320	2600 Dia x 3100 H
17213801	17223801	20,000	2"	620	420	2850 Dia x 3620 H
17215001	17225001	22,000	2"	620	450	3450 Dia x 2800 H
17214001	17224001	25,000	2"	620	530	2700 Dia x 4720 H
17215501	17225501	25,000-LOW PROFILE	2"	620	540	3450 Dia x 3100 H
17216001	17226001	30,000	2"	620	600	3450 Dia x 3650 H

POPULAR USES

- Potable tanks made from WRAS Approved polymer
- Use for bulk water storage and back-up emergency drinking water supply, or temporary water supply for events and festivals
- Ideal for catching rainwater from your roof using our simple rain harvesting systems
- Landscape watering for sports fields and other green areas

ALL TANKS ARE:

- Single rotational mould for strength
- Impact and corrosion resistant
- Heavy-duty and 100% rust proof
- Mid density polyethylene
- CAT5 compliant options available
- Hygienic surfaces inside and out
- UK manufacture and ISO Quality Control

sales@enduramaxx.co.uk
01778 562810



WE'RE
HERE
TO HELP
CALL US
01778
562810

ENDURAMAXX[®]
FLUID MANAGEMENT INNOVATION

www.enduramaxx.co.uk



WATER TANK COMBINATIONS



The quick, easy and cost effective solution for water storage with limitless volumes achieved by linking tanks through our simple connection kits.

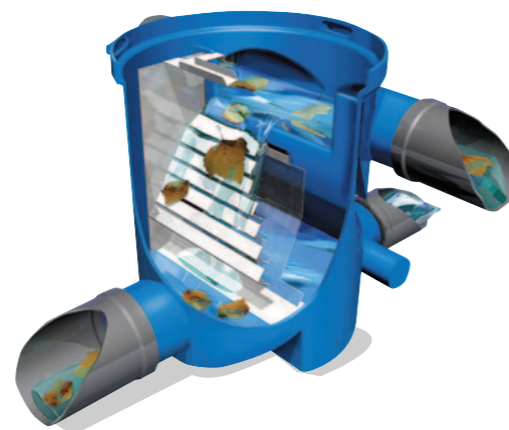
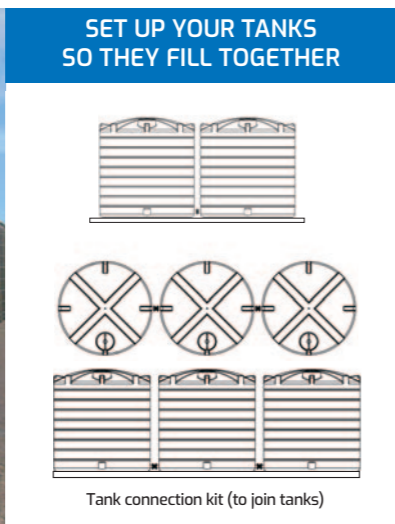

Filter Kits have a calmed inlet to prevent incoming water disturbing any sediment

RAINWATER HARVESTING ACCESSORIES

- First flush filter
- Calmed inlet to prevent incoming water disturbing any sediment
- Suitable for 110mm (4") downpipes
- Siphon overflow included

THREE FILTER KITS to match your choice of tank size;



FILTER KIT A
200m² for tanks
1,250 to 10,000L
CODE: 254010



FILTER KIT B
450m² for tanks
5,000 to 20,000L
CODE: 254020



FILTER KIT C
800m² for tanks
5,000 to 30,000L
Suitable for 4" or 6"
downpipes
CODE: 254030



CALMED INLET



SIPHON OVERFLOW

All kits also include a calmed inlet and siphon overflow

7 SIMPLE STEPS

START SAVING WATER AND MONEY WITH RAINWATER HARVESTING;

- 1 HOW MUCH RAINWATER DO YOU REQUIRE?**
Decide on the amount of rainwater you will need to have stored in reserve and also the amount of water you will be able to harvest from your roof
- 2 CALCULATE YOUR ANNUAL USAGE**
Calculate your likely annual usage.
This can be done with the aid of your current water bill
- 3 WHAT SIZE TANK WILL YOU REQUIRE?**
By using the water catchment formula online you can calculate the tank capacity you will require
- 4 WHERE DO YOU WANT TO PUT YOUR TANK?**
Identify your preferred tank location and measure the space and height available
- 5 CHOOSE FROM AVAILABLE OPTIONS**
Choose your Vertical or Horizontal Rainwater Harvesting Tank from the list or on our website
- 6 CHOOSE FROM THREE FILTER KITS**
The kits contain: Siphon Overflow, Calmed Inlet and an Internal Pipe
- 7 PLACE YOUR ORDER AND ARRANGE DELIVERY 01778 562810**

Balanced pH in rainwater is better for crops - and free from chlorine that can be found in mains water. Our simple, reliable and affordable rainwater systems are all backed by the Enduramaxx solid Guarantee.

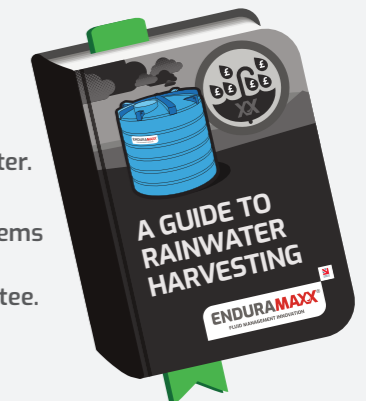

sales@enduramaxx.co.uk
01778 562810

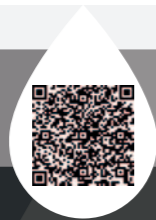

WE'RE HERE TO HELP
CALL US
01778 562810

ENDURAMAXX
FLUID MANAGEMENT INNOVATION

www.enduramaxx.co.uk



HORIZONTAL TRANSPORT TANKS

Horizontal transport tanks used for transporting liquid such as water and fertiliser. These tanks are designed to mount on to flat surfaces using the unique pin mounting system without the need for steel mounting straps

IDEAL FOR:

- Bulk water storage
- Brewing and winemaking sectors
- Temporary, or back-up water supply for events and festivals
- Food industry
- Domestic water solutions
- Civil engineering where mains water is unavailable



SQUAT DESIGN AVAILABLE IN 240 AND 400 Litre

COLOUR OPTIONS  AVAILABLE IN BLACK / NATURAL / GREEN / BOAT BLUE

CODES	LITRES	OUTLET (mm)	LID (mm)	WEIGHT (KG)	DIMENSIONS (mm) Length x Width x Height
SQUAT TANKS					
17402401	240	1.5"	255	20	925 x 710 x 510
17404001	400	1.5"	255	30	1600 x 710 x 510

HORIZONTAL TRANSPORT TANKS					
17100501	500	1.5"	355	30	1190 x 1050 x 590
17101001	700	1.5"	355	35	1190 x 1050 x 760
17101201	1,200	2"	455	65	1980 x 1150 W x 855
17101501	1,500	2"	455	75	1980 x 1150 W x 1035
17102501	2,000	2"	455	120	2055 x 1420 x 1105
17123001	3,000	2"	455	150	2500 x 1700 x 1125
17103501	4,000	2"	455	200	2500 x 1700 x 1425
17103701	5,000	2"	455	240	2500 x 1700 x 1690
17104001	6,000	2"	455 Stainless Steel	280	3300 x 1800 x 1525
17104501	8,000	2"	455 Stainless Steel	300	3300 x 1800 x 1990
17105001	10,000	2"	455 Stainless Steel	560	4200 x 1900 x 1935

BAFFLE BALLS						
CODES	SIZE	COLOUR	DIMENSIONS (Diameter mm)	WEIGHT (g)	RECOMMENDED QTY	DISPLACEMENT (ml)
177005	Small	Natural	195	120	1 per 7 litre tank capacity	150
177010	Large	Natural	355	386	1 per 40 litre tank capacity	482



FRAMES FOR HORIZONTAL TRANSPORT TANKS (EMPTY LIFTING)

CODE	FRAME FOR TANK SIZE	FINISH	WEIGHT	DIMENSIONS (mm)
198506	500 & 700 Horizontal tank frame	Galvanised	58	1150 L x 965 W
198506	500 & 700 Horizontal tank frame with pump plate	Galvanised	82	1800 L x 970 W
198510	1200 & 1500 Horizontal tank frame	Galvanised	67	1900 L x 1055 W
198512	1200 & 1500 Horizontal tank frame with pump plate	Galvanised	100	2575 L x 1055 W
198520	2000 Horizontal tank frame	Galvanised	95	1860 L x 1350 W
198522	2000 Horizontal tank frame with pump plate	Galvanised	113	2748 L x 1350 W
198530	3000 4000 & 5000 Horizontal tank frame	Galvanised	120	2120 L x 1620 W
198532	3000 4000 & 5000 Horizontal tank frame with pump plate	Galvanised	230	3231 L x 1620 W
198560	6000 & 8000 Horizontal tank frame	Galvanised	197	3300 L x 1660 W
198562	6000 & 8000 Horizontal tank frame with pump plate	Galvanised	260	3940 L x 1660 W
1985100	10000 Horizontal tank frame	Galvanised	225	4060 L x 1760 W
1985102	10000 Horizontal tank frame with pump plate	Galvanised	290	4780 L x 1760 W

sales@enduramaxx.co.uk
01778 562810

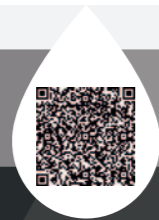

WE'RE HERE TO HELP
CALL US
01778 562810

ENDURAMAXX[®]
FLUID MANAGEMENT INNOVATION

www.enduramaxx.co.uk



SLIMLINE TANKS

FLAT, UPRIGHT OR HORIZONTAL

Designed for space restricted areas, these tanks can be used in a wide range of markets including domestic, horticulture, irrigation and many more



IDEAL WATER TRANSPORT FOR CAR VALETTERS AND WINDOW CLEANERS

COLOUR OPTIONS	BLACK / NATURAL / DARK GREEN / BOAT BLUE			
CODES	LITRES & CONFIGURATION	OUTLET	LID (mm)	DIMENSIONS (mm) Length x Width x Height
Baffled Slimline Tanks - Single Lid				
17150401	400 Horizontal	1.5"	255	1200 x 400 x 1105
17160401	400 Upright	1.5"	255	1050 x 400 x 1255
17170401	400 Flat	1.5"	255	1200 x 1050 x 455
17150501	500 Horizontal	1.5"	255	1200 x 500 x 1155
17160501	500 Upright	1.5"	255	1100 x 500 x 1250
17170501	500 Flat	1.5"	255	1200 x 1100 x 555
17150801	800 Horizontal	1.5"	255	1250 x 700 x 1155
17160801	800 Upright	1.5"	255	1100 x 700 x 1305
17170801	800 Flat	1.5"	255	1250 x 1100 x 755
17151001	1,000 Horizontal	1.5"	255	1650 x 600 x 1305
17161001	1,000 Upright	1.5"	255	1250 x 600 x 1705
17171001	1,000 Flat	1.5"	255	1650 x 1250 x 655
Rectangular Slimline Tanks - Single Lid				
17130501	500 Rectangular	1.5"	455	900 x 615 x 1260
17131001	1,000 Rectangular	1.5"	455	1350 x 760 x 1345
Rectangular Slimline Tanks - Two Lids				
17131201	1,000 Rectangular	1.5"	455	1350 x 760 x 1345



TWIN LID DESIGNED SO INLETS/OUTLETS CAN BE FITTED AT EITHER END OF THE TANK

STATIC TANKS

ABOVE GROUND STORAGE



Designed for space restricted areas, these tanks can be used in a wide range of markets including domestic, horticulture, irrigation and many more

Popular Uses:

- Rainwater harvesting from low roofs
- Backwash tank
- Ideal for installing behind walls and fences for out of view storage
- Ideal for storage when height is restricted

COLOUR OPTIONS	BLACK / NATURAL / DARK GREEN / BOAT BLUE			
CODES	LITRES Size - Static Tanks	OUTLET	LID	DIMENSIONS (mm) Length x Width x Height
HORIZONTAL STATIC TANKS				
17120501	500	1.5"	455	1295 x 840 x 850
17121001	1,000	1.5"	455	1420 x 1100 x 1060
17121501	1,500	1.5"	455	1875 x 1180 x 1200
17122001	2,000	1.5"	455	1956 x 1299 x 1300
17123001	3,000	2"	455	2240 x 1460 x 1470
17125001	5,000	2"	455	2500 x 1700 x 1690

sales@enduramaxx.co.uk
01778 562810



WE'RE HERE TO HELP
CALL US
01778 562810



ENDURAMAXX[®]
FLUID MANAGEMENT INNOVATION

www.enduramaxx.co.uk



Please note: Tank sizes quoted are subject to a +/- 3% variation.

10 Terms and conditions are available online. ©Enduramaxx

CAT 5 COMPLIANCE

How to comply with Category 5 Backflow Prevention Water Regulations

WHAT ARE THE WATER SUPPLY (WATER FITTINGS) REGULATIONS AND SCOTTISH WATER BYELAWS?

They play an important role in protecting public health, safeguarding water supplies and promoting the efficient use of water within customers' premises across the UK.

They set legal requirements for the:

- Design
 - Installation
 - Operation and Maintenance
- of all plumbing systems, water fittings and water-using appliances. They are to prevent misuse, waste, undue consumption or erroneous measurement of water and, most importantly, to prevent contamination of drinking water.

WHAT HAPPENS IF WE'RE FOUND NOT TO COMPLY?

Regulations apply to all users of water and it is a criminal offence to contravene the regulations or byelaws and offenders may face prosecution.

Those found guilty will have a criminal record, be fined and may have to pay costs. The water provider will require that the breaches are to be rectified as soon as practicable. Where breaches pose a risk to health or there is a significant waste of water, the water supply to the premises may be disconnected immediately to protect public health and prevent waste or damage to premises.

4 SIMPLE STEPS TO WATER REGULATIONS COMPLIANCE

DO CATEGORY 5 REQUIREMENTS APPLY TO ME AND HOW CAN I MAKE SURE I COMPLY WITH WATER REGULATIONS:

1 SEEK PROFESSIONAL GUIDANCE:

Your water board will have a technical team who provide guidance to ensure your water systems comply with regulations.

2 GET APPROVAL FOR YOUR PROPOSED WORK:

Again, your water board can advise - It is well worth investing time to ensure approval from any regulatory body such as building regulations or a water board inspection.

3 SPECIFY AND USE APPROVED PRODUCTS:

Using WRAS approved products is essential, be sure to ask manufacturers for certification that backs their claims of compliant products.

4 USE QUALIFIED CONTRACTORS:

If you are not approved yourself, it is strongly advisable to use approved contractors. Your water board will be able to advise you of who to use.

Be sure to ask contractors for certification too.



CODES	SIZE	OUTLET	LID (mm)	WEIGHT (KG)	DIMENSIONS (mm)
Vertical Tanks - Potable Tanks with AB Air Gap (CAT5)					
17250701CAT5	500 Litre Vertical Tank with AB air gap weir	1.5"	455	25	700 Dia x 2050 H
17130501CAT5	500 litre Slimline Tank with AB air gap weir	1.5"	455	30	900 L x 725 W x 1700 H
17131001CAT5	1,000 litre Slimline Tank with AB air gap weir	1.5"	455	60	1350 L x 760 W x 1800 H
17220501CAT5	1,250 Litre Vertical Tank with AB air gap weir	1.5"	620	35	1200 Dia x 1700 H
17220601CAT5	1,500 Litre Vertical Tank with AB air gap weir	1.5"	620	55	1200 Dia x 2180 H
17220801CAT5	2,000 litre Vertical Tank with AB air gap weir	1.5"	620	50	1200 Dia x 2530 H
17221001CAT5	2,500 Litre Vertical Tank with AB air gap weir	1.5"	620	60	1400 Dia x 2325 H
17221101CAT5	3,000 Litre Vertical Tank with AB air gap weir	2"	620	80	1400 Dia x 2635 H
17221201CAT5	4,000 Litre Vertical Tank with AB air gap weir	2"	620	95	1900 Dia x 2375 H
17221501CAT5	5,000 Litre Vertical Tank with AB air gap weir	2"	620	120	1900 Dia x 2800 H
17220401CAT5	5,000 Litre Vertical Tank with AB air gap weir	2"	620	140	2600 Dia x 1800 H
17221601CAT5	6,000 Litre Vertical Tank with AB air gap weir	2"	620	150	1900 Dia x 3000 H
17221701CAT5	7,000 Litre Vertical Tank with AB air gap weir	2"	620	160	2450 Dia x 2320 H
17221901CAT5	7,500 Litre Vertical Tank with AB air gap weir	2"	620	190	2600 Dia x 2350 H
17222201CAT5	10,000 Litre Vertical Tank with AB air gap weir	2"	620	210	2400 Dia x 3000 H
17222301CAT5	10,000 Litre Vertical Tank with AB air gap weir	2"	620	260	2600 Dia x 2760 H
17222501CAT5	12,500 Litre Vertical Tank with AB air gap weir	2"	620	260	2600 Dia x 3350 H
17222901CAT5	15,000 Litre Vertical Tank with AB air gap weir	2"	620	320	2400 Dia x 4220 H
17223201CAT5	15,000 Litre Vertical Tank with AB air gap weir	2"	620	320	2600 Dia x 3560 H
17223801CAT5	20,000 Litre Vertical Tank with AB air gap weir	2"	620	420	2850 Dia x 4120 H
17225001CAT5	22,000 Litre Vertical Tank with AB air gap weir	2"	620	450	3450 Dia x 3250 H
17224001CAT5	25,000 Litre Vertical Tank with AB air gap weir	2"	620	530	2700 Dia x 5150 H
17225501CAT5	25,000 Litre Low Profile Vertical Tank with AB air gap weir	2"	620	540	3450 Dia x 3700 H
17226001CAT5	30,000 Litre Vertical Tank with AB air gap weir	2"	620	600	3450 Dia x 4150 H

Enduramaxx fluid management systems are designed, engineered and manufactured in the UK with a 10 year warranty.



sales@enduramaxx.co.uk
01778 562810



WE'RE
HERE
TO HELP
CALL US
01778
562810

ENDURAMAXX[®]
FLUID MANAGEMENT INNOVATION

www.enduramaxx.co.uk



UNDERGROUND

POTABLE AND NON POTABLE WATER TANKS



ALL TANKS ARE:

- Single rotational mould for strength
- Impact and corrosion resistant
- Mid density polyethylene
- Heavy-duty and 100% rust proof
- Hygienic surfaces inside and out

CODE	LITRES	OUTLET	LID	DIMENSIONS (mm)
Underground Tanks Bare Tank				
VTN-28	280 Vertical	N/A	No Lid	600 Dia x 1000 H
VTN-50	550 Vertical	N/A	No Lid	600 Dia x 2000 H
VTN-80	800 Vertical	N/A	No Lid	1000 Dia x 1020 H
VTN-110	1,100 Vertical	N/A	No Lid	1000 Dia x 1400 H
VTN-140	1,400 Vertical	N/A	No Lid	1000 Dia x 1800 H
VTN-170	1,700 Vertical	N/A	No Lid	1000 Dia x 2350 H
VTN-200	2,000 Vertical	N/A	No Lid	1000 Dia x 2900 H

Underground Tanks - Potable				
VTP-28	280 Vertical	N/A	450mm Plastic	600 Dia x 1000 H
VTP-50	550 Vertical	N/A	450mm Plastic	600 Dia x 2000 H
VTP-80	800 Vertical	N/A	450mm Plastic	1000 Dia x 1020 H
VTP-110	1,100 Vertical	N/A	450mm Plastic	1000 Dia x 1400 H
VTP-140	1,400 Vertical	N/A	450mm Plastic	1000 Dia x 1800 H
VTP-150	1,500 Horizontal	N/A	450mm Plastic	1400 L x 1580 W x 1960 H
VTP-170	1,700 Vertical	N/A	450mm Plastic	1000 Dia x 2350 H
VTP-200	2,000 Vertical	N/A	450mm Plastic	1000 Dia x 2900 H
VTP-250	2,500 Horizontal	N/A	450mm Plastic	1900 L x 1580 W x 1960 H
VTP-350	3,500 Horizontal	N/A	450mm Plastic	2480 L x 1580 W x 1940 H
VTP-500	5,000 Horizontal	N/A	450mm Plastic	2480 L x 2030 W x 2388 H
VTP-1000	10,000 Horizontal	N/A	450mm Plastic	3980 L x 2180 W x 2540 H

Underground Tanks - Non-Potable				
VTR-80	800 Vertical	N/A	600x600mm Galv	1000 Dia x 1020 H
VTR-110	1,100 Vertical	N/A	600x600mm Galv	1000 Dia x 1400 H
VTR-140	1,400 Vertical	N/A	600x600mm Galv	1000 Dia x 1800 H
VTR-150	1,500 Horizontal	N/A	600x600mm Galv	1400 L x 1580 W x 1955 H
VTR-170	1,700 Vertical	N/A	600x600mm Galv	1000 Dia x 2350 H
VTR-200	2,000 Vertical	N/A	600x600mm Galv	1000 Dia x 2900 H
VTR-250	2,500 Horizontal	N/A	600x600mm Galv	1900 L x 1580 W x 1960 H
VTR-350	3,500 Horizontal	N/A	600x600mm Galv	2480 L x 1580 W x 1940 H
VTR-500	5,000 Horizontal	N/A	600x600mm Galv	2480 L x 2030 W x 2388 H
VTR-1000	10,000 Horizontal	N/A	600x600mm Galv	3980 L x 2180 W x 2540 H

BATCH TANKS

HINGED AND REMOVEABLE LIDS IN BLACK OR NATURAL

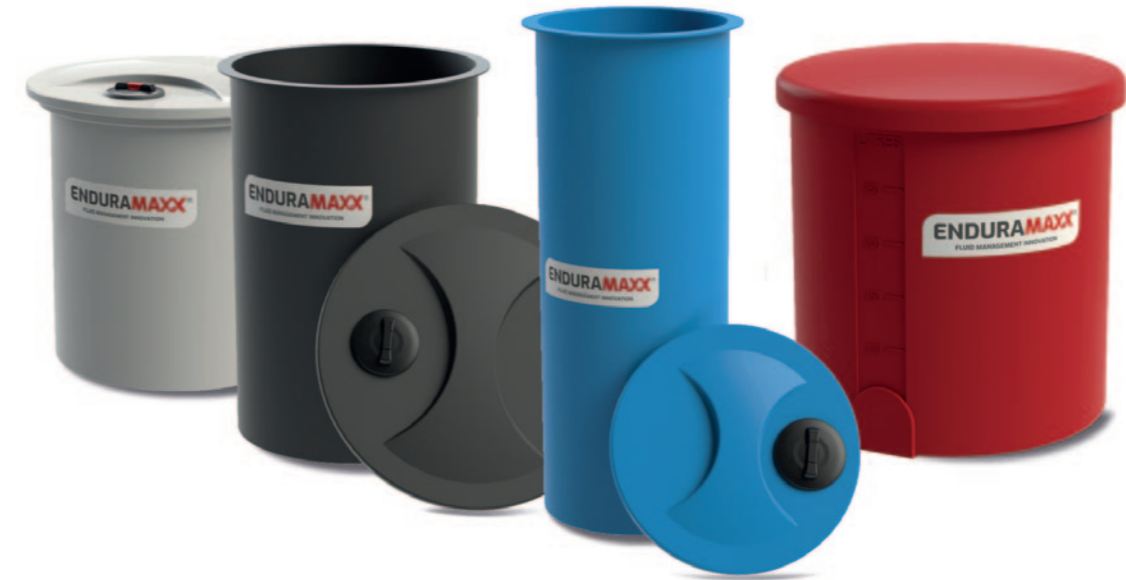

- One piece, seamless, rotational moulded food grade polymer
- UV stabilised ensuring durability and stability
- Heavy-duty and 100% rust proof
- Corrosion, stress and impact resistant

COLOUR OPTIONS		BLACK / NATURAL / GREEN / BOAT BLUE		
CODES	LITRES	COLOUR	LID Dia (mm)	DIMENSIONS (mm) Body Dia x Height

Batch Tank - Removeable Lid				
172901401-REM	150	Black/Natural	670	600 x 740
172902401-REM	250	Black/Natural	805	740 x 900
172903401-REM	400	Black/Natural	805	740 x 1110
172940001-REM	400	Black/Natural	900	690 x 1355
172940001-REM	500	Black/Natural	900	690 x 1590
172965001-REM	650	Black/Natural	995	920 x 1360
172980001-REM	800	Black/Natural	1205	985 x 1320
1729100001-REM	1,000	Black/Natural	1205	985 x 1625
1729120001-REM	1,200	Black/Natural	1410	1165 x 1345
1729150011-REM	1,500	Black/Natural	1410	1165 x 1710

Batch Tank - Hinged Lid				
172940011-HINGE	400	Black/Natural	795	690 x 1340
172950011-HINGE	500	Black/Natural	795	690 x 1575
172980011-HINGE	800	Black/Natural	1095	985 x 1575
1729100012-HINGE	1,000	Black/Natural	1095	985 x 1610
1729120012-HINGE	1,200	Black/Natural	1285	1165 x 1325
1729150011-HINGE	1,500	Black/Natural	1285	1165 x 1690

sales@enduramaxx.co.uk
01778 562810



WE'RE
HERE
TO HELP
CALL US
01778
562810



ENDURAMAXX[®]
FLUID MANAGEMENT INNOVATION

www.enduramaxx.co.uk



Please note: Tank sizes quoted are subject to a +/- 3% variation.

CONE TANKS & TANKS WITH FRAMES

CLOSED TOP TANKS



Our cone bottom tanks, available with closed or open tops, offer choices of a 5, 15, 30, 45 and 60-degree cone base, providing the ultimate solution for applications that require a complete drain.

FEATURES AND USES OF CLOSED TOP TANKS:

- Ideal for cider & beer brewing, wine making and other food or drink storage
- Industrial holding tank
- Chemical storage
- Process water and water treatment
- Customisation available, including fitting of flanges, pipework and other accessories
- AVAILABLE WITHOUT FRAMES

Cone Tanks & Cone Tanks With Frames

CODES	LITRES	CONE°	COLOUR	OUTLET	LID	DIMENSIONS Dia x Height (mm)
1752404502-F	40	60°	NATURAL	1"	250	470 x 950
1752604502-F	60	60°	NATURAL	1"	250	470 x 1100
17521204502-F	120	60°	NATURAL	1"	250	550 x 1350
1752204502-F	200	60°	NATURAL	1"	250	550 x 1850
1752014501-F	250	45°	BLK/NAT	1"	355	609 x 1562
1752024501-F	500	45°	BLK/NAT	2"	455	812 x 1563
1752036001-F	600	60°	BLK/NAT	2"	455	1200 x 1460
1752046001-F	900	60°	BLK/NAT	2"	455	1400 x 1680
1752033001-F	1,000	30°	BLK/NAT	2"	455	1200 x 1552
1752091501-F	1,100	30°	BLK/NAT	2"	455	1400 x 1500
1752053001-F	1,360	30°	BLK/NAT	2"	455	1200 x 1888
175216001-F	1,500	60°	BLK/NAT	2"	620	1400 x 2120
1752094501-F	1,500	45°	BLK/NAT	2"	620	1900 x 1285
1752056001-F	1,600	60°	BLK/NAT	2"	455	1200 x 2378
1752066001-F	2,000	60°	BLK/NAT	2"	455	1200 x 3000
1752096001-F	2,000	60°	BLK/NAT	2"	620	1900 x 2299
1752083001-F	2,000	30°	BLK/NAT	2"	455	1200 x 2465
1752086001-F	2,350	60°	BLK/NAT	2"	455	1200 x 3010
1752103001-F	2,700	30°	BLK/NAT	2"	455	1400 x 2530
1752071501-F	3,000	15°	BLK/NAT	2"	620	1900 x 1890
1752106001-F	3,150	60°	BLK/NAT	2"	455	1400 x 2837
1752113001-F	3,250	30°	BLK/NAT	2"	455	1400 x 2900
1752116001-F	3,650	60°	BLK/NAT	2"	455	1400 x 3460
1752123001-F	4,000	30°	BLK/NAT	2"	620	2600 x 1890
1752074501-F	4,000	45°	BLK/NAT	2"	620	1900 x 2440
1752121501-F	4,200	15°	BLK/NAT	2"	620	1900 x 2334
1752124501-F	4,900	45°	BLK/NAT	2"	620	1900 x 2879
1752076001-F	5,000	60°	BLK/NAT	2"	620	1900 x 3027
1752151501-F	5,200	15°	BLK/NAT	2"	620	1900 x 2640
1752266001-F	5,500	60°	BLK/NAT	2"	620	2600 x 2900
1752154501-F	5,900	45°	BLK/NAT	2"	620	1900 x 3195
1752126001-F	6,000	60°	BLK/NAT	2"	620	1900 x 3467
1752043001-F	6,000	30°	BLK/NAT	2"	620	2600 x 2310
1752136001-F	6,000	60°	BLK/NAT	2"	620	2600 x 3015
1752161501-F	6,200	15°	BLK/NAT	2"	620	1900 x 3030
1752164501-F	6,900	45°	BLK/NAT	2"	620	1900 x 3585
1752171501-F	7,000	15°	BLK/NAT	2"	620	2400 x 2640
1752156001-F	7,000	60°	BLK/NAT	2"	620	1900 x 3889
17520466001-F	8,000	60°	BLK/NAT	2"	620	2600 x 3075
1752166001-F	8,000	60°	BLK/NAT	2"	620	1900 x 4279
1752193001-F	9,000	30°	BLK/NAT	2"	620	2600 x 2810
1752221501-F	10,000	15°	BLK/NAT	2"	620	2400 x 2835
1752183001-F	10,000	30°	BLK/NAT	2"	620	2600 x 3230
1752146001-F	10,000	60°	BLK/NAT	2"	620	2600 x 3935
1752186001-F	12,000	60°	BLK/NAT	2"	620	2600 x 4355
1752283001-F	15,000	30°	BLK/NAT	2"	620	2600 x 4140
COMING SOON	20,000	30°	BLK/NAT	2"	620	TBC
1752500501-F	25,000	5°	BLK/NAT	2"	620	3450 x 3737
1752550501-F	30,000	5°	BLK/NAT	2"	620	3450 x 4067

CONE TANKS & CONE TANKS WITH FRAMES

OPEN TOP TANKS



FEATURES AND USES OF OPEN TOP TANKS:

- Lid removed for total access
- Ideal for blending and mixing
- Ideal for clarification and settlement applications
- Customisation available, including fitting of flanges, pipework and other accessories

Open Top Cone Tanks & Cone Tanks With Frames

CODE WITH FRAME	LITRES	CONE°	COLOUR	OUTLET	DIMENSIONS Dia x Height (mm)
1751046001-F	900	60°	BLK/NAT	2"	1400 x 1660
175113001-F	1,100	30°	BLK/NAT	2"	1400 x 1500
175216001-F	1,500	60°	BLK/NAT	2"	1400 x 2120
1751074501-F	1,500	45°	BLK/NAT	2"	1900 x 1600
1751096001-F	2,000	60°	BLK/NAT	2"	1900 x 2200
1751103001-F	2,700	30°	BLK/NAT	2"	1400 x 2433
1751071501-F	3,000	15°	BLK/NAT	2"	1900 x 1890
1751106001-F	3,150	60°	BLK/NAT	2"	1400 x 3130
1751113001-F	3,200	30°	BLK/NAT	2"	1400 x 3440
1751121501-F	4,200	15°	BLK/NAT	2"	1900 x 2334
1751266001-F	4,000	60°	BLK/NAT	2"	2600 x 2585
1751124501-F	4,900	45°	BLK/NAT	2"	1900 x 2879
1751126001-F	5,000	60°	BLK/NAT	2"	1900 x 3027
1751151501-F	5,200	15°	BLK/NAT	2"	1900 x 2640
1751154501-F	5,900	45°	BLK/NAT	2"	1900 x 3195
1751156001-F	6,000	60°	BLK/NAT	2"	1900 x 3467
1751161501-F	6,200	15°	BLK/NAT	2"	1900 x 3030
1751164501-F	6,900	45°	BLK/NAT	2"	1900 x 3585
1751156001-F	7,000	60°	BLK/NAT	2"	1900 x 3889
1751143001-F	8,000	30°	BLK/NAT	2"	2260 x 2551
1751166001-F	8,000	60°	BLK/NAT	2"	1900 x 4279
1751183001-F	10,000	30°	BLK/NAT	2"	2600 x 3925
1751146001-F	10,000	60°	BLK/NAT	2"	2600 x 3945
1751186001-F	12,000	60°	BLK/NAT	2"	2600 x 5034
1751500501-F	15,000	5°	BLK/NAT	2"	3450 x 2080
1751550501-F	20,000	5°	BLK/NAT	2"	3450 x 2610
1751600501-F	25,000	5°	BLK/NAT	2"	3450 x 3540

sales@enduramaxx.co.uk
01778 562810



WE'RE
HERE
TO HELP
CALL US
01778
562810



ENDURAMAXX[®]
FLUID MANAGEMENT INNOVATION

www.enduramaxx.co.uk



INDUSTRIAL WATER & CHEMICAL STORAGE TANKS



Industrial water and chemical tanks serve a variety of purposes. They need to be strong and non-reactive with the chemicals they contain. Enduramaxx plastic rotationally moulded tanks are made from polyethene (PE) according to which what's being stored.

TANKS FEATURES:

- Available for 1.5 or 2 SG product
- Customised fittings and flanges including BSP inlets and outlets, PN16 flanges, welded sockets.
- Liquid level assemblies, fill pipes and suction pipes are available terminating in BSP and flanged connections.

CHEMICAL DOSING TANKS



Specifically designed for use within water treatment, purification, chemical dosing and storage applications, these cylindrical chemical storage tanks include a flat raised section shelf section to mount equipment on top of the tank.

COLOUR OPTIONS		BLACK & NATURAL - OTHER COLOURS AVAILABLE ON REQUEST							
CODE	LITRES	LID	DIMENSIONS (mm) Diameter x Height		CODE	LITRES	LID	DIMENSIONS (mm) Lip Dia Diameter x Height	
DOSING TANK STEPPED TOP				DOSING TANK BUND					
172700	50	200	425 x 500		17270002-BUND	55	N/A	680 x 290	
172701	100	200	500 x 660		17270102-BUND	110	N/A	810 x 350	
172702	200	200	650 x 780		17270202-BUND	220	N/A	975 x 400	
172703	300	200	650 x 1100		17270302-BUND	330	N/A	940 x 630	
172704	400	255	700 x 1325		17270502-BUND	550	N/A	1130x 690	
172705	500	255	800 x 1160		17271102-BUND	1,100	N/A	1580 x 780	
172706	500	355	700 x 1560		DOSING TANK BUND SLIMLINE				
172708	800	355	980 x 1280		17270101-BUND-S	110	N/A	670	600 x 740
172710	1,000	355	980 x 1580		17270202-BUND-S	220	N/A	805	740 x 900
172712	1,200	355	1160 x 1300		17270301-BUND-S	330	N/A	805	740 x 1110
172715	1,500	355	1160 x 1660		17270501-BUND-S	550	N/A	995	920 x 1360

sales@enduramaxx.co.uk
01778 562810



WE'RE
HERE
TO HELP
CALL US
01778
562810



ENDURAMAXX[®]
FLUID MANAGEMENT INNOVATION

www.enduramaxx.co.uk



VERTICAL MOLASSES AND FERTILISER TANKS

BULK STORAGE

Heavy duty, thick wall for the bulk storage of liquid fertiliser and molasses with a specific gravity up to 1.5.

Save money, reduce fertiliser mixing time, minimise waste and fill fast

TANK FEATURES:

- Supplied with bolt down feet for secure installation
- Mushroom vent fitted as standard for adequate venting and fast filling/emptying
- Supplied with siphon tube to reduce settlement of liquids
- Different outlet options available in PN16 flange and BSP thread in a range of sizes



**15
SIZES**
FROM 3,000
TO 30,000
LITRES

Vertical Liquid Fertiliser & Molasses Tanks with 4" Mushroom Vent & Bolt Down Feet

CODE	LITRES	COLOUR	OUTLET	LID	DIMENSIONS (mm)
1722111-F	3,000	Black / Natural	2" + Siphon	455 mm Vented	1400 Dia x 2205 H
1722121-F	4,000	Black / Natural	2" + Siphon	620 mm Vented	1900 Dia x 1925 H
1722151-F	5,000	Black / Natural	2" + Siphon	620 mm Vented	1900 Dia x 2270 H
1722161-F	6,000	Black / Natural	2" + Siphon	620 mm Vented	1900 Dia x 2635 H
1722171-F	7,000	Black / Natural	2" + Siphon	620 mm Vented	2450 Dia x 1820 H
1722221-F	10,000	Black / Natural	2" + Siphon	620 mm Vented	2400 Dia x 2600 H
1722251-F	12,500	Black / Natural	2" + Siphon	620 mm Vented	2600 Dia x 2900 H
1722261-F	12,000	Black / Natural	2" + Siphon	620 mm Vented	2400 Dia x 2970 H
1722321-F	15,000	Black / Natural	2" + Siphon	620 mm Vented	2600 Dia x 3100 H
1722291-F	15,000	Black / Natural	2" + Siphon	620 mm Vented	2400 Dia x 3720 H
1722381-F	20,000	Black / Natural	2" + Siphon	620 mm Vented	2850 Dia x 3600 H
1722501-F	22,000	Black / Natural	2" + Siphon	620 mm Vented	3450 Dia x 2800 H
1722401-F	25,000	Black / Natural	2" + Siphon	620 mm Vented	2700 Dia x 4720 H
1722551-F	25,000	Black / Natural	2" + Siphon	620 mm Vented	3450 Dia x 3100 H
1722601-F	30,000	Black / Natural	2" + Siphon	620 mm Vented	3450 Dia x 3650 H

BOWSERS

AVAILABLE IN BLACK OR NATURAL



Trailed solutions for water transport where no mains water connections are available for livestock watering.

BOWSER FEATURES:

- UV stabilised rotationally moulded tank
- Galvanised frame with Pneumatic tyres
- 1" bottom drain outlet for drainage and cleaning
- Troughs for equine and agricultural use

Note; pumps not supplied

CODES	LITRES	WEIGHT	DIMENSIONS Length x Width (mm)
SKID MOUNTED WATER BOWSER - BLACK TANK With Pump Plate - 1" Ball Valve			
SK7001	700	105kg	1790 x 1050
SK12001	1,200	165kg	2520 x 1170
SK20001	2,000	250kg	3100 x 1500
SK30001	3,000	380kg	2800 x 1380
SITE TOW WATER BOWSER - BLACK TANK 1" Ball Valve - 50mm Ball Hitch - No Pump Plate			
ST3001	300	75kg	2100 x 1100
ST4001	400	77kg	2100 x 1100
ST7501	750	100kg	2100 x 1300
LIVESTOCK WATERING BOWSERS - BLACK TANK 4 Litre Trough			
ST3001-D1	300	85kg	2100 x 1100
ST4001-D1	400	87kg	2100 x 1100
ST7501-D1	750	110kg	2100 x 1300
SITE TOW ANIMAL WATERING BOWSER - BLACK TANK 30 Litre Trough			
ST7501-D2	750	130kg	2100 x 1300

sales@enduramaxx.co.uk
01778 562810



WE'RE
HERE
TO HELP
CALL US
01778
562810



ENDURAMAXX[®]
FLUID MANAGEMENT INNOVATION

www.enduramaxx.co.uk



Please note: Tank sizes quoted are subject to a +/- 3% variation.

20 Terms and conditions are available online. ©Enduramaxx

OPEN TOP TANKS



Open top water tanks are available in a range of sizes from 150 to 25,000 Litres with a choice of 1.0 SG or 1.5 SG density

TANK FEATURES

- Lid removed for total access
- Ideal for blending, mixing and dipping, or as secondary containment of liquids
- Low Profile tanks can be used in aquaculture for fish holding and quarantine tanks, or as Koi tanks and fishponds
- Customisation available, including fitting of flanges, pipework and other accessories

CODES	LITRES	COLOUR	OUTLET	LID Dia (mm)	DIMENSIONS (mm) Body Dia x Height
Vertical Open Top Tanks - 1 SG - Removable lid					
172901401-REM	150	Black/Natural	1.5"	670	600 x 740
172902401-REM	250	Black/Natural	1.5"	805	740 x 900
172903401-REM	400	Black/Natural	1.5"	805	740 x 1110
172940001-REM	400	Black/Natural	1.5"	900	690 x 1355
172950001-REM	500	Black/Natural	1.5"	900	690 x 1590
172965001-REM	650	Black/Natural	1.5"	995	920 x 1360
172980001-REM	800	Black/Natural	1.5"	1205	985 x 1320
1729100001-REM	1,000	Black/Natural	1.5"	1206	985 x 1625
1729120001-REM	1,200	Black/Natural	1.5"	1410	1165 x 1345
1729150001-REM	1,500	Black/Natural	1.5"	1410	1165 x 1710
Vertical Open Top Tanks - 1 SG					
17200501	1,300	Black/Natural	1.5"	-	1400 x 1860
17200901	2,700	Black/Natural	1.5"	-	1900x 1100
17201001	2,500	Black/Natural	1.5"	-	1400 x 1800
17200601	3,600	Black/Natural	1.5"	-	1900x 1300
17201101	3,000	Black/Natural	2"	-	1400 x 1800
17200601	3,600	Black/Natural	2"	-	1400x 2135
17201201	4,000	Black/Natural	2"	-	1900 x 1875
17201301	4,000	Black/Natural	2"	-	2600x 870
17201501	5,000	Black/Natural	2"	-	1900 x 2300
17201601	6,000	Black/Natural	2"	-	1900x 2500
17201401	5,000	Black/Natural	2"	-	1900 x 2300
17201801	9,000	Black/Natural	2"	-	2600x 1790
17203801	10,000	Black/Natural	2"	-	3450 x 1200
17202601	12,000	Black/Natural	2"	-	2600x 2400
17202701	13,000	Black/Natural	2"	-	2600x 2600
17204001	15,000	Black/Natural	2"	-	3450x 1700
17205001	20,000	Black/Natural	2"	-	3450x 2200
17206001	25,000	Black/Natural	2"	-	3450x 2970

PARTS & ACCESSORIES

BALL VALVES AND TANK CONNECTION KITS

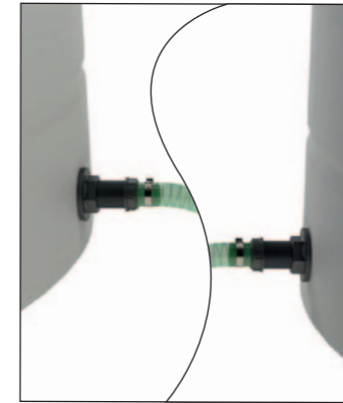

Connection Kit



Stainless Steel Ball Valve



BSP Ball Valve



Camlock Ball Valve

CODES	DESCRIPTION
BALL VALVES - FEMALE X FEMALE - BSP THREAD	
178505	1/2" F/F Ball Valve - BSP Thread
178507	3/4" F/F Ball Valve - BSP Thread
178510	1" F/F Ball Valve - BSP Thread
178512	1.25" F/F Ball Valve - BSP Thread
178515	1.5" F/F Ball Valve - BSP Thread
178520	2" F/F Ball Valve - BSP Thread
178530	3" F/F Ball Valve - BSP Thread
BALL VALVES - MALE CAMLOCK	
178516	1.5" Female BSP x Male Adaptor (camlock) Ball Valve
178517	1.5" Male BSP x Male Adaptor (camlock) Ball Valve
178524	2" Female BSP x Male Adaptor (camlock) Ball Valve
178525	2" Male BSP x Male Adaptor (camlock) Ball Valve
178534	3" Female BSP x Male Adaptor (camlock) Ball Valve
178535	3" Male BSP x Male Adaptor (camlock) Ball Valve
BALL VALVES - STAINLESS STEEL LOCKABLE - WRAS APPROVED - FEMALE X FEMALE BSP	
178505-SS	1/2" F/F WRAS Approved Ball Valve - Stainless Steel - Lockable
178507-SS	3/4" F/F WRAS Approved Ball Valve - Stainless Steel - Lockable
178510-SS	1" F/F WRAS Approved Ball Valve - Stainless Steel - Lockable
178515-SS	1.5" F/F WRAS Approved Ball Valve - Stainless Steel - Lockable
178520-SS	2" F/F WRAS Approved Ball Valve - Stainless Steel - Lockable
178530-SS	3" F/F WRAS Approved Ball Valve - Stainless Steel - Lockable
178540-SS	4" F/F WRAS Approved Ball Valve - Stainless Steel - Lockable
TANK CONNECTION KITS - 1M HOSE	
172612	1" Tank Connection Kit - Camlock Ball Valves - Unfitted
172622	2" Tank Connection Kit - Camlock Ball Valves - Unfitted
172632	3" Tank Connection Kit - Camlock Ball Valves - Unfitted

sales@enduramaxx.co.uk
01778 562810



WE'RE
HERE
TO HELP
CALL US
01778
562810



ENDURAMAXX[®]
FLUID MANAGEMENT INNOVATION

www.enduramaxx.co.uk



ENDURAMAXX®

FLUID MANAGEMENT INNOVATION



www.enduramaxx.co.uk

Tel: +44 (0)1778 562 810
email: sales@enduramaxx.co.uk

Enduramaxx Ltd | Outgang Road | The Fen | Baston | PE6 9PT

